担ぎ桶太鼓①

烈—RETSU—

笛と担ぎ桶太鼓のためのアンサンブル曲

作　　曲　　佐藤ぶん太、
太鼓パート編曲　　浅野聡太

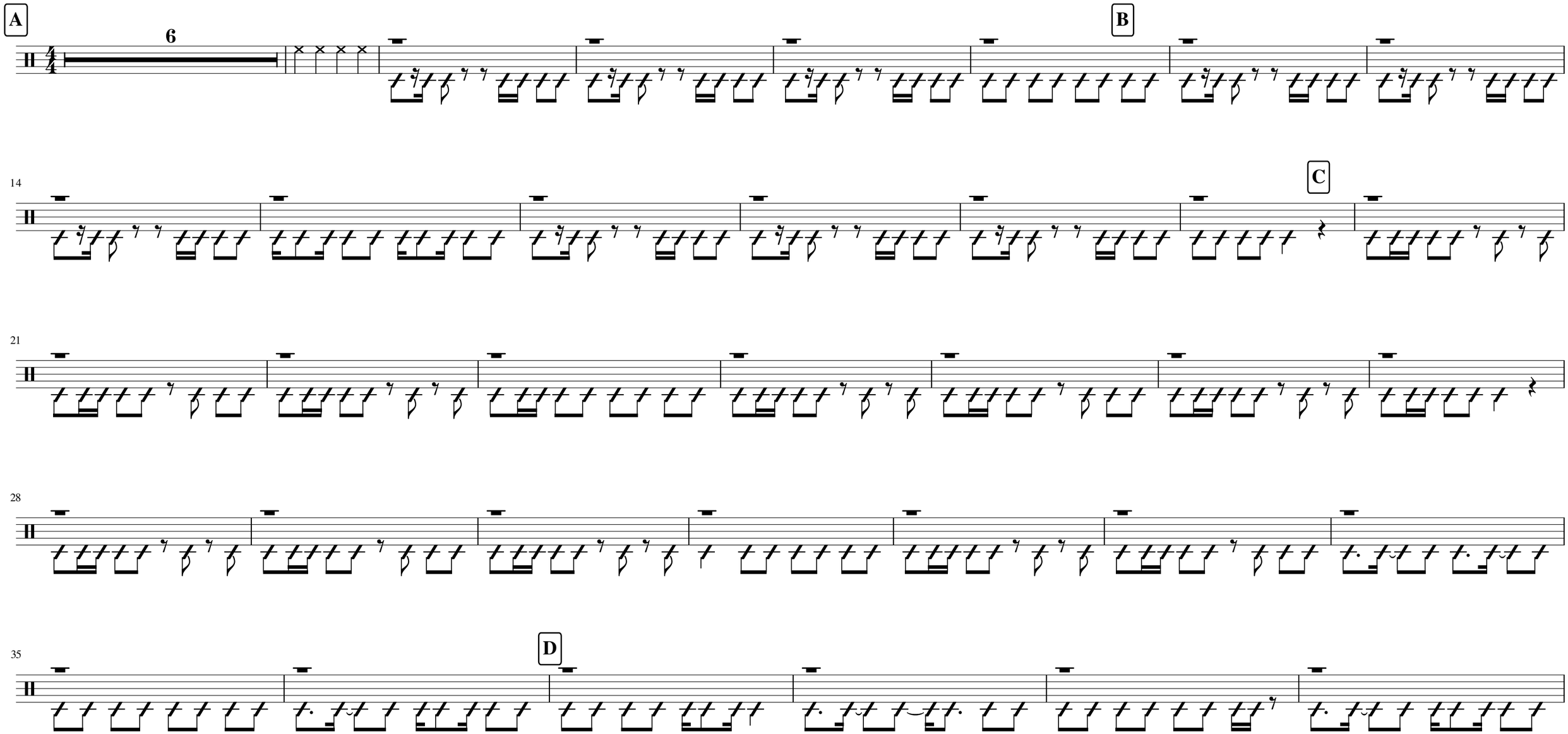

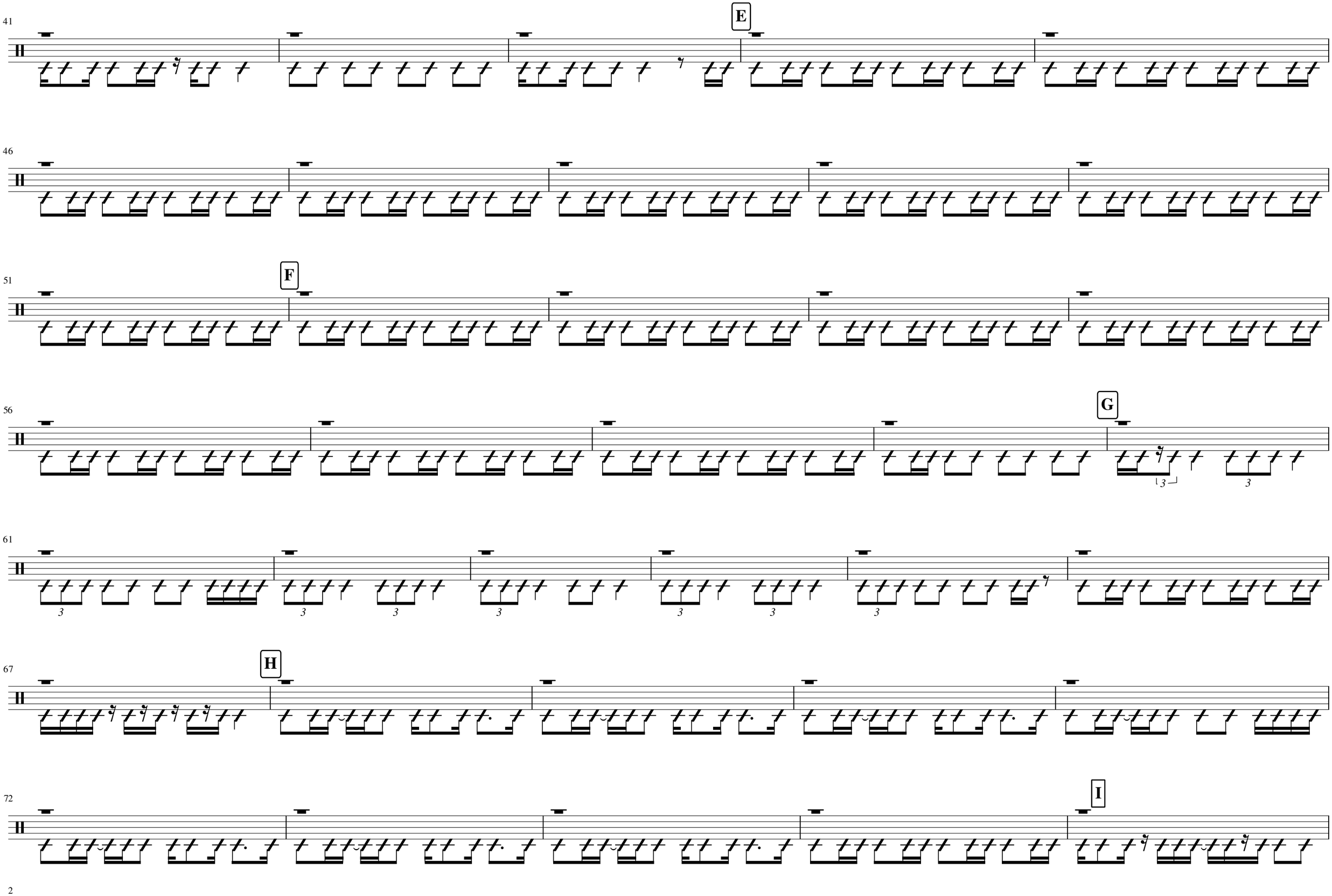
41
E
46
51
F
56
G
3
61
3
67
H
72
I
2

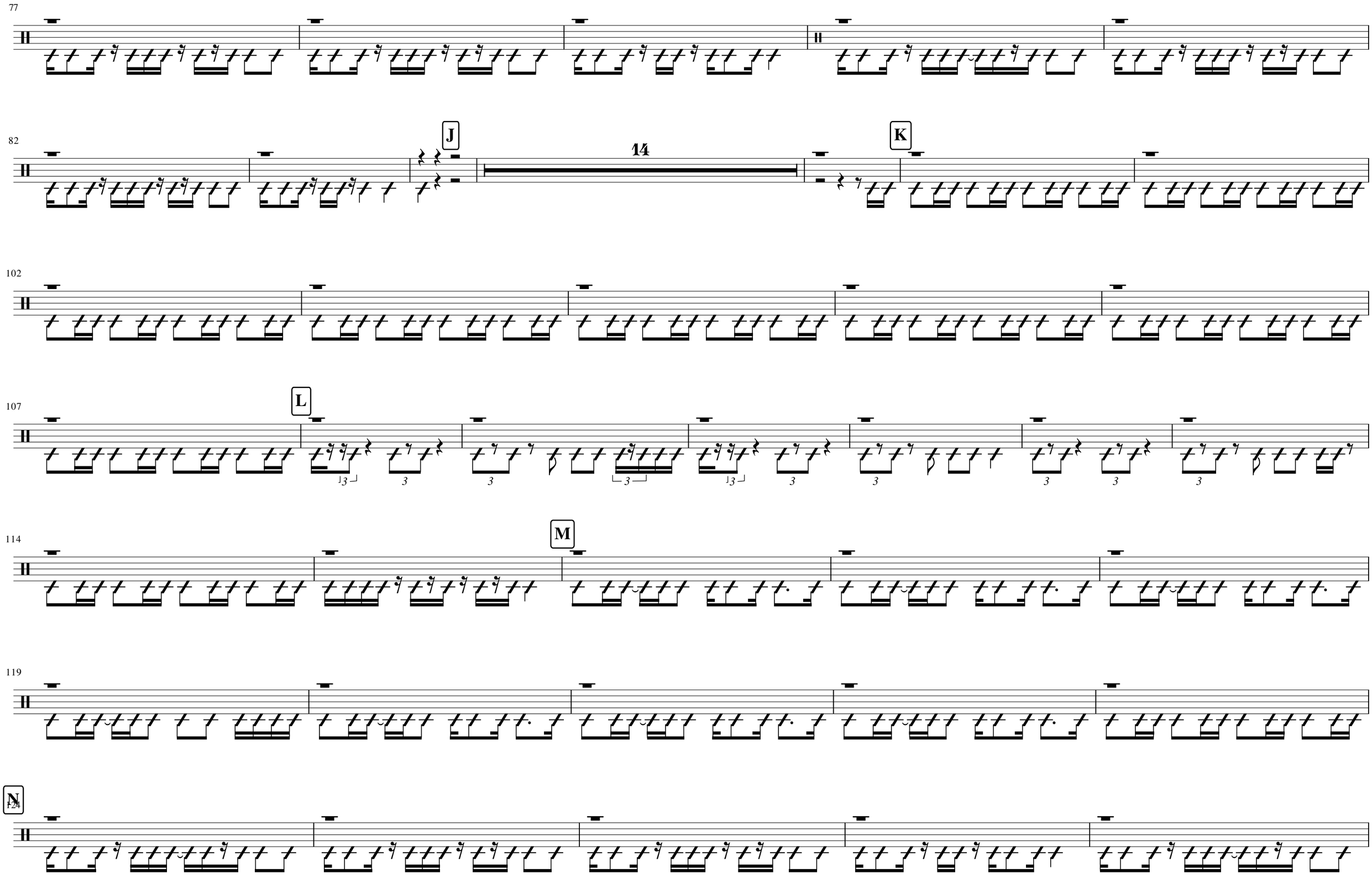
77
82
J
14
K
102
107
L
114
M
119
N
124

129

O

135

140

145

P

151